

PLAYBILL®

Northwood Arts
Northwood High School (Irvine, CA)
Irvine, CA

NORTHWOOD ARTS PRESENTS

Roald Dahl's

Willy Wonka

JAN 31 ~ FEB 4
AT 7PM

AMDA

College of the Performing Arts
NEW YORK CITY • LOS ANGELES

**Study and perform
in New York City
and Los Angeles**

**Earn your degree
online**

ACT • SING • DANCE

AUDITIONS

**Undergraduate and
Graduate Degrees**

**High School and
Gap Programs**



**Schedule
Your
Audition
Now!**

**amda.edu/auditions
(323) 490-1284**



PRESENTS

ROALD DAHL'S WILLY WONKA

Music and Lyrics by
LESLIE BRICUSSE and ANTHONY NEWLEY

Adapted for the Stage by
LESLIE BRICUSSE and TIMOTHY ALLEN MCDONALD

Based on the Book
"CHARLIE AND THE CHOCOLATE FACTORY" by
ROALD DAHL

Directors

Ben Case, Danyelle Bossardet, Zach Halop, Keiko Halop, Judy Scialpi

Technical Director

Blake Yavuz

Production Stage Manager

Shreya Srinivasan

Set Design

Blake Yavuz

Assistant Tech Directors

Mary Indes
Roman Ivaniev

Publicity Design

Lailey Rezazadeh

House Manager

Seohyun Ryu

Scenic Artist Manager

Kathryn Sun

Costumes Design

Ashley Wang

Lighting Designer

Gary Magino

Lighting Consultant

Mitchel Simoncini

Properties Design

Toby Cole

Carpentry Manager

Aadya Batra

Makeup Consultant

Denice Paxton

Assistant Stage Managers

Ryn Malloy
Pragnya Ramkumar
Angie Elseisi

Sound Designer

Zoe Caagoy

Sound Consultant

Steven Snider

Box Office Manager

Pardees Darian

Roald Dahl's Willy Wonka is presented through special arrangement with Music Theatre International (MTI).

All authorized performance materials are also supplied by MTI.

www.mtishows.co.uk • www.mtishows.com • www.mtishows.com.au

SONGS

ACT I

Prologue: Wonka's Factory

Pure Imagination Willy Wonka

The Golden Age of Chocolate Willy Wonka and Company

Scene I: The Bucket Shack

Scene II: Outside the Bucket Shack

The Candyman Candy Man, Charlie, the Kids

Scene III: The Bucket Shack

Scene IV: Outside the Bucket Shack

Scene V: The Gloops

I Eat More Augustus, Phineous, Mrs. Gloop, Cooks

Scene VI: Veruca

Scene VII: Outside the Bucket Shack

Think Positive! Charlie, Mr. Bucket

Scene VIII: The Bucket Shack

Scene IX: Violet Radio Station

Scene X: Mike Teavee

I See It All On TV Mike, Ms. Teavee, Phineous Trout

Scene XI: The Bucket Shack

Cheer Up Charlie Grandparents, Mr. Bucket, Mrs. Bucket

Scene XII: Two Weeks Later - Snowy Streets

Think Positive! Reprise Charlie

I've Got A Golden Ticket Charlie, Grandparents, Company

ACT II

Scene XIII: Outside Wonka's Factory

At The Gates Willy Wonka

In This Room Willy Wonka

Scene XIV: The Chocolate Smelting Room

Oompa-Loompa 1 Oompa-Loompas

Scene XV: Pink Candy Boat

There's No Knowing Willy Wonka

Scene XVI: The Inventing Room

Chew It Violet, Wonka

Oompa-Loompa 2 Oompa-Loompas

SONGS

ACT II (continued)

Scene XVII: The Inventing Room

- Flying Charlie, Grandpa Joe
- Burping Song Charlie, Grandpa Joe

Scene XVIII: The Nut Room

- I Want It Now! Veruca, Company
- Oompa-Loompa 3 Oompa-Loompas

Scene XIX: Choco-Vision Room

- Oompa-Loompa 4 Oompa-Loompas

Scene XX: End of the Tour/Wonkavator/Home

- Flying (Reprise) Grandpa Joe, Charlie, Wonka
- Finale Wonka, Company

CAST

Cast Members

Willy Wonka / Candy Man	Ze Xi Isaac Lee
Phineous Trout	Nikki Mila de la Roca Suarez
Charlie Bucket	Olivia Outwater
Mrs. Bucket	Elle Chan
Mr. Bucket	Bryson Li
Grandma Josephine / Ensemble / Oompa-Loompa	Behdokht Samimi
Grandma Georgina / Ensemble / Oompa-Loompa	Elisa Bae
Grandpa George	Giuliana Lane
Grandpa Joe	Kyle Lien
James / Cook / Oompa-Loompa	JJ Keener
Matilda / Oompa-Loompa	Coco Wu
Sophie / Cook / Oompa-Loompa	Emily Yokota
Alfie / Cook / Oompa-Loompa	Alice Baik
Billie / Cook / Oompa-Loompa	Charlie Parris
Augustus Gloop	Kamron Jamali
Mrs. Gloop	Riya Roy
Veruca Salt	Calista Nguyen
Mr. Salt	Alyssa Wu
Micah Teavee	Meiwen Zajtmann
Ms. Teavee	Hannah Davidson
Violet Beauregarde	Catie Jamieson
Mrs. Beauregarde	Macee Joyce
Ensemble / Oompa-Loompa	Sophia Yang
Ensemble / Oompa-Loompa	Marisa Chacon
Ensemble / Oompa-Loompa	Amara Rydwell

Understudies

Willy Wonka	Riya Roy
Charlie	Hannah Davidson

CAST

Understudies (continued)

Veruca Salt	Macee Joyce
Violet Beauregarde / Micah Teavee	Charlie Parris
Mrs. Bucket / Mrs. Gloop / Ms. Teavee / Mrs. Beauregarde	Elisa Bae
Grandma Georgina	Emily Yokota
Mr. Teavee	Giuliana Lane

Orchestra

Bass (Co-Concert Master)	Brendan Birozy
Bass	Rikkie Gunawan
Cello	Stephanie Zeng
Cello	Sylvia Zhang
Cello	Paul Gong
Cello	Kevin Monzon
Clarinet	Matthew Kim
Clarinet/Bass Clarinet	Annie Song
Flute (Assistant Concert Master)	Alex Park
Flute	Aurora Han
Flute	Michael Lei
French Horn	Chaeryn Irene Chung
French Horn	Daniella Pierce
Keyboard	Julia Chubb
Keyboard (Co-Concert Master)	Howard Wu
Percussion	Drew Maragay
Soprano Saxophone	Bhargavi Deshpande
Trombone	Tashvi Mehta
Trombone	Nikki Sanders
Trumpet (Assistant Concert Master)	Kai Mow
Trumpet	Matthew Morikawa
Violin	Hyojin Irene Kim
Violin	Brandon Monzon

CAST

Orchestra (continued)

Violin	Andy Zhang
Violin	Hannah Higa
Violin (Assistant Concert Master)	Claire Chow
Violin	Ellie Guo
Violin	Sol Hwang

CREW

Crew Members

Technical Director	Blake Yavuz
Production Stage Manager	Shreya Srinivasan
Assistant Technical Director	Mary Indes
Assistant Technical Director	Roman Ivaniev
Assistant Stage Manager	Ryn Malloy
Assistant Stage Manager	Pragnya Ramkumar
Assistant Stage Manager	Angie Elseisi
Lighting Designer	Gary Magino
Lighting Head	Kiara Kuriakose
Lighting	Adalynn Duchene
Lighting	Omar El Aloosy
Lighting	Viraj Kadakia
Lighting	Grace Micheline
Lighting	Helen Zeng
Lighting	Jeremy Zhang
Lighting	Maggie Zhang
Sound Head	Zoe Caagoy
Sound	Sydney Clark
Sound	Julia Eng
Sound	Shannon Lee
Carpentry Head / Running Crew	Aadya Batra
Carpentry	Tiavani Dante-Evans
Carpentry	Saanika Kumar
Carpentry / Running Crew	Sage Park
Carpentry / Running Crew	Sheryl Satur
Carpentry / Running Crew	Zaira Ulmer
Carpentry / Running Crew	Haolin (Jayden) Xie
Carpentry	Bobby Xu
Props Head	Toby Cole
Props	Matthew Barek
Props	Anson Chen

CREW

Crew Members (continued)

Props	Norah Wang
Props	Amelia Wong
Hair and Makeup	Alyn Behtash
Hair and Makeup	Belle Bolin
Costume Design / Head	Ashley Wang
Costumes	Fatima Alkhafaf
Costumes	Kaia Bui
Costumes	Kaylee Fernandez
Costumes	Chloe Foust
Costumes / Front of House	Dristi Goswami
Costumes	Evelyn Guo
Costumes	Julie Heninger
Costumes	Rita Lai
Costumes	Areesha Suhail
Costumes	Divya Sundararajan
Paint Head / Lighting	Kathryn Sun
Paint / Deck Lead	Lola Holderbaum
Paint	Lena Huussain
Paint	Luca Julian
Paint	Waiwai Kocar-Ying
Paint / Running Crew	Olivia Luebcke
Paint	Kaitlyn Ramos
Paint	Delanye Saunders
Paint	Carly Young
Publicity / Box Office	Jessy Elias
Publicity	Ramya Sreeram
Running Crew	Kaylie Chao
Running Crew	Inaya Jaffer
Running Crew	Aryan Jain
Running Crew	Caitlyn Tran
Box Office Head	Pardees Darian

CREW

Crew Members (continued)

House Manager	Seohyun Ryu
Box Office / Front of House	Unna Hotchkiss
Box Office / Front of House	Jimmy Jiang
Box Office / Front of House	Annie Vallabh
Box Office / Front of House	Kaylie Wang

WHO'S WHO



Ze Xi Isaac Lee *as Willy Wonka / Candy Man*

Ze Xi Isaac Lee is incredibly grateful to be a part of the Willy Wonka cast as Willy Wonka. He has previously been in shows such as The Theory of Relativity (Ryan), The Ash Girl (Prince Amir), and A Midsummer Night's Dream (Lysander). He would like to thank the directors, cast, crew, and friends for their constant love and support.



Nikki Mila de la Roca *as Phineous Trout Suarez*

This is Nikki Mila de la Roca, actress for reporter, Phineous Trout. In the past, she performed in The Ash Girl and A Midsummer Night's Dream. She would like to thank all of the people who helped put this show together. Especially Mr. Halop, Mrs. Keiko, Ms. B, and Ms. Scialpi. She would also like to thank her loving parents and Dorian Lefebre.



Olivia Outwater *as Charlie Bucket*

Olivia is very grateful to be in *Willy Wonka* as it is her first high school production. Outside of theatre, Olivia is on the Varsity pep squad and is part of the International Thespian Society. She would like to express her gratitude to the hardworking technicians, directors, and fellow cast members.

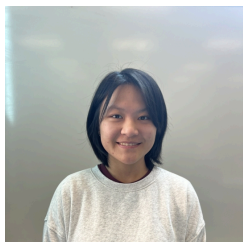

Elle Chan *as Mrs. Bucket*

Ellie Chan is very excited to be a part of a theatrical production for the first time. A fun fact about them is that they wear a bucket hat all the time, which oddly suits the name of their character. They would like to thank their family, the cast, the crew, and the directors for their support.



Bryson Li *as Mr. Bucket*

Bryson is very grateful to be a part of the cast as Mr. Bucket. He has done *The Little Mermaid* in middle school. Their extracurriculars include wrestling and tennis. They would like to thank the cast, crew, and family for their support.

WHO'S WHO



Behdokht Samimi

as Grandma Josephine / Ensemble / Oompa-Loompa

Behdokht is very grateful to be part of the cast as Grandma Josephine and an Oompa Loompa. She has performed in many minor productions before and is excited to be in a high school production for the first time. She would like to thank her close friends and family for supporting her in everything she does.



Elisa Bae

as Grandma Georgina / Ensemble / Oompa-Loompa

Elisa is honored and grateful for the opportunity to be a part of her first Northwood production as a member of the cast. She has previously been a part of the production crews in *Theory of Relativity* and *The Ash Girl*. She would like to thank all the cast and crew for being so supportive and inclusive in this production, as well as her family.



Giuliana Lane

as Grandpa George

Giuliana is very excited and grateful to be a part of this musical. They have been a part of Northwood's productions of *The Ash Girl* and *A Midsummer Night's Dream*, as well as other productions outside of school. They would like to thank their family, friends, cast mates, crew, and pit for all of their support and hard work.

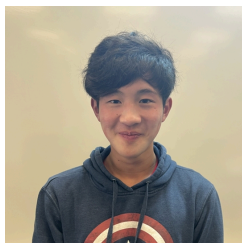

Kyle Lien

as Grandpa Joe

Kyle is very grateful to be part of the cast as Grandpa Joe. He is excited to be a part of a theatrical production for the second time, the first being *Theory of Relativity* last year. Kyle enjoys playing tennis, singing, and video games. He would like to thank the cast, crew, and family for their support.



JJ Keener

as James / Cook / Oompa-Loompa

JJ is very grateful to be part of the cast as James, a chef, and an Oompa Loompa. They are excited to be a part of a theatrical production for the first time. Their extracurriculars include drawing, playing the ukulele, and supporting the LA Galaxy. They would like to thank the cast, crew, and family for their support.

WHO'S WHO



Coco Wu

as Matilda / Oompa-Loompa

Coco is grateful to be a part of the crew as Matilda and an Oompa Loompa. She was previously part of the ensemble for *Theory of Relativity* and is excited to be working with the cast and crew of Northwood High School again for *Willy Wonka*. She would like to thank her friends and family for supporting her in this production.



Emily Yokota

as Sophie / Cook / Oompa-Loompa

Emily is so grateful to be part of the cast as an ensemble member. She is very excited to be part of Northwood's honorable theatrical production for the first time. Her hobbies include dancing within and outside school, playing the piano, and baking desserts. She would like to thank the cast, crew, directors, and family for all their support and hopes you enjoy the show.



Alice Baik

as Alfie / Cook / Oompa-Loompa

Alice is very grateful to be a part of the cast as an ensemble member. She is excited to continue her musical journey beyond previous shows of *Annie*, *Beauty and the Beast*, and *The Little Mermaid*. She would like to thank the cast, crew, directors, teachers, family, and friends for supporting her throughout the creation of this production.



Charlie Parris *as Billie / Cook / Oompa-Loompa*

Charlie is ecstatic to be in two understudy roles for this magical musical. As she has been on crew for *Theory of Relativity*, *Ash Girl*, and *Midsummer*, she is not sure how she ended up on this side of the backstage traveler but is rather thankful. She would like to thank everyone working on the show for this wonderful experience and hopes Toby gets their rice cooker prop.



Kamron Jamali

as Augustus Gloop

Kamron is extremely grateful to be part of the *Willy Wonka* cast as Augustus Gloop. He is excited to be a part of his first high school theatrical production. In addition to water polo, Kamron's hobby is water polo. He would like to thank his friends, family, and cast members for their support.

WHO'S WHO



Riya Roy

as Mrs. Gloop

Riya is beyond excited to be part of the cast as Mrs. Gloop. This is her fourth production at Northwood. She previously did *Theory of Relativity*, *The Ash Girl*, and *A Midsummer Night's Dream*. She is passionate about conveying various stories through her love of the arts. She would like to thank the directors, cast, crew, band, and her family for their continuous support.



Calista Nguyen

as Veruca Salt

Calista is pleased to be a part of her last musical production at Northwood High School as Veruca Salt in *Willy Wonka*. She portrayed Lisa in *Mamma Mia* and Ruth in *The Ash Girl*. Calista is planning to pursue a BFA in Acting and is thankful that Northwood has cultivated her skills through her high school drama career.



Alyssa Wu

as Mr. Salt

Alyssa is very grateful to be part of the cast as Mr. Salt. Having previously worked on *Theory of Relativity*, she is excited to be a part of *Willy Wonka*. Alyssa would like to thank her friends and family for supporting her throughout this time.



Meiwen Zajtmann

as Micah Teavee

Meiwen is incredibly grateful and thrilled to be a cast member. She is excited to participate in her first theatrical production. She loves making art, whether it be visual or performing. She would like to thank the directors and her family for their support; as well as the crew and directors for creating such a remarkably amazing experience.



Hannah Davidson

as Ms. Teavee

Hannah plays the role of Ms. Teevee and is an understudy for Charlie. She has been in *Aladdin Jr*, *James and the Giant Peach*, and sixteen other productions. A fun fact about Hannah is that she likes the outdoors. She would like to thank her parents for encouraging her to pursue her interests and Ms. Keiko for challenging her vocally and helping her improve overall.

WHO'S WHO



Catie Jamieson

as Violet Beauregarde

Catie is thrilled to be playing Violet Beauregarde in this production of *Willy Wonka*. She has previously acted in *The Ash Girl* and *Theory of Relativity*. Catie is planning to pursue a BFA in Musical Theatre. She would like to thank the cast, crew, and directors for their hard work and dedication; as well as her Mom and Dad for their amazing love and support. Enjoy the show.



Macee Joyce

as Mrs. Beauregarde

Macee is very excited and grateful to be a part of the cast as Mrs. Beauregarde. She has been in *Bye Bye Birdie* and *Joseph and the Amazing Technicolor Dream Coat*. Her favorite extracurricular, besides theatre, is Track and Field. She would like to thank the wonderful cast and crew, her family, and friends for their support.



Sophia Yang

as Ensemble / Oompa-Loompa

Sophia is truly grateful to be cast as an Oompa Loompa. She was part of the cast of last year's *Theory of Relativity* and is thrilled to be part of *Willy Wonka*. Sophia's extracurriculars include singing, dancing, and playing tennis. She would like to thank her family, the cast, crew, and teachers for their continuous support and for making this production possible.



Marisa Chacon

as Ensemble / Oompa-Loompa

Marisa is very grateful to be part of the crew as a cast member. She is excited to be a part of a theatrical production for the first time. Her extracurricular is dance. She would like to thank the cast, crew, directors, and her family for their support.



Amara Rydwell

as Ensemble / Oompa-Loompa

Amara is very grateful to be a part of the cast as an Oompa Loompa/Kid, for her first time acting in a theatrical production. Amara's extracurriculars include dance and piano. One fun fact about her is that she is particularly fond of the art of dry humor. Amara would like to thank the cast, crew, and directors for working together to bring this production to life.

WHO'S WHO



Brendan Birozy

Bass (Co-Concert Master)

Brendan is a returning member of the Pit Orchestra playing bass. His involvement in the arts spans multiple musical programs, and the musical remains one of his favorite experiences. He would like to thank his directors for their everlasting support of his involvement in music.



Rikkie Gunawan

Bass

Rikkie is very thankful to be part of the Orchestra as a bassist in the pit. They are ecstatic about their first experience in a theatrical production. They would like to thank their friends, fellow pit Orchestra, and the directors for their hard work and support.



Stephanie Zeng

Cello

Stephanie is honored to be a part of the Orchestra as a cellist. This is her first theatrical production. She has loved the visual and performing arts since she began her musical journey in elementary school, and she likes to jam with her friends. She would like to thank her friends and family for supporting her decision to make this commitment.



Sylvia Zhang

Cello

Sylvia is very grateful for a position as a cellist in the *Willy Wonka* Pit Orchestra. She is very excited to be a part of a theatrical production for the first time. She would like to thank the production crew, the directors, and her family for their continuous support.

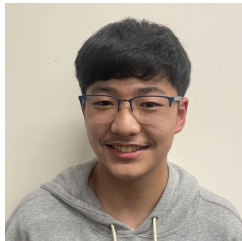

Paul Gong

Cello

Paul pounced at the thrilling chance to partake in the musical pit Orchestra. As a cellist, he enjoys music and spending time with Bryan Gao, his best friend, who is also in the ensemble.

WHO'S WHO



Kevin Monzon

Cello

Kevin is very grateful for a position in the *Willy Wonka* pit Orchestra as a cellist. He is very excited to be part of his first production for the school. He would like to thank his mom, dad, and brother for supporting him throughout this production and his musical career.

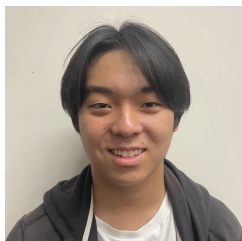

Matthew Kim

Clarinet

Matthew is grateful to be a part of the Orchestra as a clarinetist. They are excited to be in a theatrical production for the first time. They would like to thank his friends and his directors for supporting him when trying out this new experience.



Annie Song

Clarinet/Bass Clarinet

Annie is very excited to be a part of the pit Orchestra for the *Willy Wonka* musical production. She has been a part of the Sound Crew for Northwood's previous production, *A Midsummer Night's Dream*. She would like to thank the crew, cast, and pit for making this production a fun experience.



Alex Park

Flute (Assistant Concert Master)

Alex is very grateful to be part of the Orchestra and is excited to be part of a theatrical production for the first time. Music is a large part of Alex's life, as he is in Northwood's Wind Symphony and Jazz 1 Ensemble, as well as working on music composition. He would like to thank his friends, family, and others who supported his devotion to the arts.



Aurora Han

Flute

Aurora is very grateful to be part of the pit Orchestra as a flutist. She is excited to be a part of a theatrical production for the first time. Her hobbies include reading and writing. She would like to thank the cast, crew, directors, family, and friends for their support.

WHO'S WHO



Michael Lei

Flute

Michael is very grateful to be part of the pit Orchestra as a flute player. He is excited to be a part of a theatrical production for the first time and would like to thank all the crew members and staff for their hard work.



Chaeryn Irene Chung

French Horn

Irene is very grateful to be part of the Orchestra as a hornist with the pit. She is excited to be a part of a theatrical production for the first time. Her extracurricular activities include drawing, debate, and jazz. They would like to thank the cast, crew, and family for their support.



Daniella Pierce

French Horn

Daniella is very grateful to be part of the Orchestra as a French Hornist. She is excited to be a part of a theatrical production for the first time. Her extracurriculars include Track and Field and jazz band, and crocheting is her hobby. She would like to thank her parents and friends for their support.



Julia Chubb

Keyboard

Julia is excited to be part of the pit Orchestra for the first time. Three fun facts about her are that she swallowed a loose tooth while playing piano on stage, she loves taking pictures of her cat Stewie, and is currently maintaining her seven-hundred eighty-day streak on Duolingo. She would like to thank Mr. Case, her piano teacher, & her family for their support.



Howard Wu

Keyboard (Co-Concert Master)

Howard is glad that he has the chance to play the keyboard in the *Willy Wonka* Pit Orchestra. Outside of the Musical, Howard does percussion and Jazz piano. Howard is extremely grateful for everyone involved in the production as well as all that supported this program, from crew to directors to family and friends of all those mentioned.

WHO'S WHO



Drew Maragay

Percussion

Drew is part of the Orchestra and plays percussion. He is excited to be a part of a theatrical production for the first time. He is also glad he is able to be a part of this production with his friends who are a part of the cast, crew, and Orchestra. Lastly, he would like to thank his family for supporting him and his interest in music.



Bhargavi Deshpande

Soprano Saxophone

Bhargavi is very grateful to be a part of the Orchestra as a soprano saxophonist. She is happy to be a part of a theatrical production for the first time. Her primary instrument is the baritone saxophone and she enjoys playing soccer in her free time. She would like to thank her parents and older brother for their constant support.



Tashvi Mehta

Trombone

Tashvi is very grateful to be a trombonist in the pit Orchestra. She is excited to be a part of a theatrical production for the first time. Her hobbies include engaging in various forms of music, going on evening walks, and singing. She would like to thank the directors, cast, and crew for their partnership in making this production possible.



Nikki Sanders

Trombone

Nikki is very grateful to be a part of the Orchestra as a trombonist in the Orchestra. She is happy to be a part of a theatrical production for the first time. She loves playing lacrosse and hanging out with friends. She would like to thank her family for supporting her in this production.



Kai Mow

Trumpet (Assistant Concert Master)

Kai Mow is thankful to be a part of the pit Orchestra as a trumpet player. They are happy to be a part of a theatrical production for the first time. They would like to thank their family and friends for their support.

WHO'S WHO



Matthew Morikawa

Trumpet

Matthew is very grateful to be part of the Orchestra as a trumpet player in the musical pit. He is excited to be participating in a production for the first time. A fun fact about him is that his favorite ice cream flavor is vanilla. He would like to thank his parents and sister for supporting his musical journey.



Hyojin Irene Kim

Violin

Irene is very grateful to be part of the Orchestra as a violinist. She is excited to be a part of a theatrical production for the first time. She would like to thank the cast, crew, and family for their support.



Brandon Monzon

Violin

Brandon is very grateful to be part of the Orchestra as a violinist. He is excited to be part of a theatrical production for the first time. Their extracurriculars include physics, chemistry, and tennis. They would like to thank the cast, the crew, and family for their support.



Andy Zhang

Violin

Andy is in the pit Orchestra and plays the violin. He is very happy to be a part of a theatrical production for the first time. He would like to thank his family, friends, and directors for their support.



Hannah Higa

Violin

Hannah is thankful to be a part of the Wonka pit Orchestra as a violinist. She is excited to participate in a theatrical production for the first time. She would like to thank her family, crew members, and directors for all their support.

WHO'S WHO

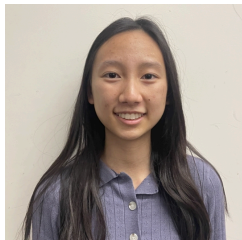

Claire Chow *Violin (Assistant Concert Master)*

Claire plays violin in the pit Orchestra. She has been watching Northwood musicals since Elementary school and is so excited to join a theatrical production for the first time. She would like to thank her family for supporting her musical extracurriculars and her alumni friends who encouraged her to watch musicals and participate as well.



Ellie Guo *Violin*

Ellie is very grateful to be part of the pit Orchestra as a violinist and is excited and happy to be part of a theatrical production for the first time. She would like to thank the cast, crew, friends, and music directors for providing this amazing and unforgettable experience.

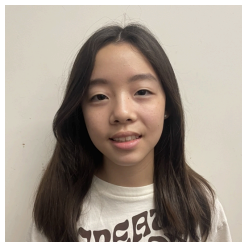

Sol Hwang *Violin*

Sol is very grateful to be part of the Orchestra as a violinist. She is excited to be a part of a theatrical production for the first time. She would like to thank the cast, crew, and family for their support.

CREW WHO'S WHO



Blake Yavuz

Technical Director

Blake is thrilled to present *Willy Wonka*, and they would like to thank their friends and family for their continuous support.



Shreya Srinivasan *Production Stage Manager*

Shreya is so grateful to be a part of the *Willy Wonka* crew as the Production Stage Manager. She has also been a part of Stage Management for previous Northwood productions including *Theory of Relativity*, *The Ash Girl*, and *A Midsummer Night's Dream*. Shreya would like to thank her amazing crew, cast, and pit for making this an exciting and memorable experience.



Mary Indes

Assistant Technical Director

Mary is excited to be a part of *Willy Wonka* as an Assistant Technical Director. She has worked on Northwood's *Theory of Relativity*, *The Ash Girl*, and *A Midsummer Night's Dream*. She is grateful to continue working in Northwood theatre arts and would like to thank the crew, cast, and directors for making this a beautiful production. Enjoy the show.



Roman Ivaniev

Assistant Technical Director

Roman would like to share his gratitude to the Technical Director, the other Assistant Technical Director, and the rest of the crew for being a pleasure to work with. He would like to thank his parents the most for lending him their time and energy.



Ryn Malloy

Assistant Stage Manager

Ryn is jazzed to be a part of the Stage Management team for *Willy Wonka*. This is his second theatrical production at Northwood, after *A Midsummer Night's Dream*, as an Assistant Stage Manager. He would like to thank the cast and crew for their support and contributions to the show.

CREW WHO'S WHO



Pragnya Ramkumar *Assistant Stage Manager*

Pragnya is very grateful to be part of the crew as an Assistant Stage Manager. She was also an ASM for *A Midsummer Night's Dream* and is excited to continue being involved in theatrical productions. She would like to thank the directors, cast, crew, and her family for all of their support.



Angie Elseisi *Assistant Stage Manager*

Angie is very grateful to be a part of this production as an Assistant Stage Manager. She has been a part of the cast for *A Midsummer Night's Dream* prior to this and this is her first time on the crew. Angie would like to thank the welcoming tech crew, production management, cast, friends, and family for supporting her throughout this production.



Gary Magino *Lighting Designer*

Gary is very grateful to be a part of this production as the Lighting Designer. This is their fourth Northwood production. They would like to thank their crew for being so slay.



Kiara Kuriakose *Lighting Head*

Kiara is extremely grateful to spend her last year in Lighting. She is thankful to be a part of the family and community that is tech. From *Mamma Mia* to *The Ash Girl*, she is happy to have met incredible technicians and actors to work beside. She would like to thank her parents and friends for supporting her throughout the years.



Adalynn Duchene *Lighting*

Adalynn is extremely grateful to be a part of *Willy Wonka*, her second Northwood production as a lighting technician. She would like to thank her crew for truly creating a second home for her.

CREW WHO'S WHO



Omar El Aloosy

Lighting

Omar is very grateful to be a part of Lighting. As their second theatrical production, he is excited to continue working with his crew. He would like to thank the cast and crew for being a great community.



Viraj Kadakia

Lighting

Viraj is very grateful to be part of the Lighting Crew. He is excited to be a part of his third production. He was previously a part of *Theory of Relativity* and *The Ash Girl*. He would like to thank the cast, crew, and family for their support.



Grace Micheline

Lighting

Grace is happy to be a part of the Lighting Crew for her third Northwood theatrical production. Some favorite past productions she has been a part of include *Newsies* and *Shrek the Musical*. She would love to thank the Lighting Crew for being so fun to be around and her extrovert friends for getting her into theatre and listening to her singing.

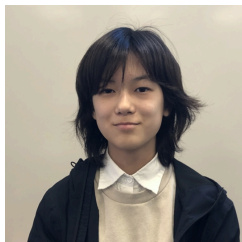

Helen Zeng

Lighting

Helen is very grateful to be part of the lighting crew. They are excited to be a part of a theatrical production for the second time. They would like to thank the cast, crew, and family for their support.



Jeremy Zhang

Lighting

Jeremy is very grateful to be part of the crew as a Lighting technician. They are excited to be a part of a theatrical production for the first time. Their extracurriculars include AMC, USACO, and ASCL. They would like to thank the cast, crew, and family for their support.

CREW WHO'S WHO



Maggie Zhang

Lighting

Maggie has been part of the Lighting Crew in *A Midsummer Night's Dream* and is exhilarated to be in Lighting again for *Willy Wonka*. She would like to thank the crew, family, and friends for the opportunity and support.



Zoe Caagoy

Sound Head

Zoe is a junior at Northwood High School and an avid participant in its Theatre Arts program. She hopes that Northwood's production of *Willy Wonka* shows the audience a brand new world of imagination.



Sydney Clark

Sound

Sydney is a part of Sound Crew. She has worked on *A Midsummer Night's Dream*, *The Ash Girl*, and *Mamma Mia*. She would like to thank her family and Northwood Theatre Arts for this experience.



Julia Eng

Sound

Julia is excited to be a part of this production. They would like to thank everyone who worked hard to bring this production to life. Thank you for coming and enjoy the show!



Shannon Lee

Sound

Shannon is grateful to be part of the crew as a sound technician. They have done *Theory of Relativity*, *The Ash Girl*, and now *Willy Wonka* at Northwood High School. They would like to thank everyone in the crew, cast, and family for their support.

CREW WHO'S WHO



Aadya Batra

Carpentry Head / Running Crew

Aadya is ecstatic to be a part of the *Willy Wonka* crew as the Head of Carpentry and a member of Running Crew during her fourth and largest production at Northwood. She would like to thank the entire crew for becoming a family and creating lasting memories. Sit back, relish your Wonka bars, and enjoy the show.



Tiavani Dante-Evans

Carpentry

Tiavani is excited to be a part of this production. They would like to thank everyone who worked hard to bring this production to life. Thank you for coming and enjoy the show!



Saanika Kumar

Carpentry

Saanika is very grateful to be part of the crew as a carpenter. She is excited to be a part of a theatrical production for the first time. She would like to thank her friends and family for their support.



Sage Park

Carpentry / Running Crew

Sage is extremely grateful to be part of the *Willy Wonka* crew as a member of the Carpentry Crew and Running Crew. They are excited to be working on *Willy Wonka* after previously working on *A Midsummer Night's Dream*. They would like to thank all of the crew, directors, friends, and pit for supporting them during this production.



Sheryl Satur

Carpentry / Running Crew

Sheryl is very excited to be part of the Carpentry and Running Crew this year. She is thankful for this opportunity to get some insight into the world of theatre through this year's theatrical production. She would like to thank the crew and her family for their support.

CREW WHO'S WHO



Zaira Ulmer

Carpentry / Running Crew

Zaira is excited to be a part of this production. They would like to thank everyone who worked hard to bring this production to life. Thank you for coming and enjoy the show!



Haolin (Jayden) Xie

Carpentry / Running Crew

Jayden is very grateful to be a part of the *Willy Wonka* Carpentry and Running Crew. He loved his experience in the past shows with his Carpentry and Running Crew family. He is excited to be a part of a theatrical production for the fourth time. He would like to thank his crew leader, teammates, and family for their support and courage.



Bobby Xu

Carpentry

Bobby is very grateful to be part of the Carpentry Crew. He is excited to be a part of a theatrical production for the first time. They would like to thank the cast, crew, and family for their support.



Toby Cole

Props Head

Toby is very excited and grateful to be a part of the *Willy Wonka* crew as Props Head. They would like to thank their crew and parents for the given opportunity.



Matthew Barek

Props

Matthew is excited to be a part of this production. They would like to thank everyone who worked hard to bring this production to life. Thank you for coming and enjoy the show!

CREW WHO'S WHO



Anson Chen

Props

Anson is very grateful to be part of the Props Crew. He has contributed to the previous show, *A Midsummer Night's Dream*, and is happy to be a part of *Willy Wonka*. He would like to thank the cast, crew, and family for their support and understanding during the production of this play.



Norah Wang

Props

Norah is thrilled to present Roald Dahl's *Willy Wonka* as they are extremely appreciative of the opportunity to take part as a member of Props Crew for the second time. They were previously a crew member in *A Midsummer Night's Dream* and would like to thank the directors, cast, and crew for all of their love and support and for bringing them joy every day at call.



Amelia Wong

Props

Amelia is thankful to be part of the crew in the Props Department. She is excited to be a part of a theatrical production for the first time. She would like to thank her crew and family for their support.



Alyn Behtash

Hair and Makeup

Alyn is excited to be a part of Makeup Crew. She has been a part of the productions, *The Ash Girl*, *A Midsummer Night's Dream*, and *The Little Mermaid Jr.* She would like to thank her sister for getting her into this amazing program as well as her friends who have encouraged her to be a part of tech.



Belle Bolin

Hair and Makeup

Belle is very excited to be a part of the Hair and Makeup Crew for the *Willy Wonka* production. This is the second production after *A Midsummer Night's Dream*. They would like to thank everyone for taking part in this play and working hard and creating such a nice environment.

CREW WHO'S WHO



Ashley Wang

Costume Design / Head

Ashley is very happy to be a part of *Willy Wonka* as Costume head. Her past experiences in Northwood theatre include *A Midsummer Night's Dream*, *The Ash Girl*, and *Theory of Relativity*. In her free time, she loves to read and write. She would like to thank their family and the amazing people in Costumes Crew for hearing them out.



Fatima Alkhafaf

Costumes

Fatima is extremely grateful to be a part of Costumes for *Willy Wonka*. She would like to thank the Costumes crew for being so welcoming and fun to work with.



Kaia Bui

Costumes

Kaia is excited to be a part of this production. They would like to thank everyone who worked hard to bring this production to life. Thank you for coming and enjoy the show!



Kaylee Fernandez

Costumes

Kaylee is part of the Costume Crew and is happily doing this production for the first time. She would love to thank the crew and family.



Chloe Foust

Costumes

Chloe is grateful to be on Costumes Crew. She is happy to be part of a theatrical production at Northwood for the second time. She would like to thank her friends, family, and crew for supporting her.

CREW WHO'S WHO



Dristi Goswami

Costumes / Front of House

Dristi is very thankful to be part of Costumes Crew and Front of House Crew. She participated in the Northwood productions *Theory of Relativity* and *The Ash Girl* as part of Carpentry crew and Front of House crew. She would like to thank her family, her friends, the cast, crew, the directors, as well as Ashley and her family, for supporting her throughout this production.

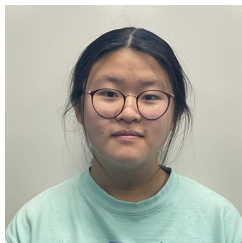

Evelyn Guo

Costumes

Evelyn is a member of the Costumes Crew and has previously worked on *The Ash Girl* and *A Midsummer Night's Dream*. She also participates in the school's music program through Band, Orchestra, and color guard. Evelyn would like to thank the cast, crew and directors of this production for all their dedication and support.



Julie Heninger

Costumes

Julie is so happy to be a member of the Costumes Crew. They have done numerous productions at Northwood such as *The Ash Girl* and *A Midsummer Night's Dream*, and they have participated both onstage and off. Outside of theatre, Julie enjoys visual arts and horseback riding. They would like to thank their family, friends, and crew for their support and enthusiasm.



Rita Lai

Costumes

Rita is excited to be a part of this production. They would like to thank everyone who worked hard to bring this production to life. Thank you for coming and enjoy the show!



Areesha Suhail

Costumes

Areesha is grateful to be a part of Costumes for their now third production here. In their free time, they like to relax by watching 2014 tv shows. They would like to thank their family, friends, and fellow crew members for making this a beautiful experience.

CREW WHO'S WHO



Divya Sundararajan

Costumes

Divya has had the pleasure of being a part of Costumes Crew for this production. She has also enjoyed working in *Theory of Relativity*, *The Ash Girl*, and *A Midsummer Night's Dream* in the past. She would like to thank her fellow crew members, directors, cast, and family for supporting her and making this a memorable experience.



Kathryn Sun

Paint Head / Lighting

Kathryn is thrilled to participate in *Willy Wonka* as her last Northwood musical. They have been a part of Northwood Tech for all four years of high school & are grateful for this opportunity to work alongside her friends. She would like to thank her fellow crew, cast, and, orchestra; as well as the directors, her family, and friends. They hope you enjoy the show.



Lola Holderbaum

Paint / Deck Lead

Lola is very grateful to be involved in this show as a member of Paint Crew and Running Crew. They would like to thank all of the crew and cast for this opportunity and support.



Lena Huussain

Paint

Lena is very grateful to be part of the *Willy Wonka* Paint crew member. Lena has previously worked on plays such as *The Ash Girl* and *A Midsummer Night's Dream*. She would like to thank her family and friends for supporting her, driving her everywhere, and keeping up with her schedule. Lena looks forward to working on many more productions in the future.



Luca Julian

Paint

Luca is thrilled to be part of the *Willy Wonka* Paint Crew. They have also helped Paint the set of previous shows such as *Romeo and Juliet*, *Theory of Relativity*, and *The Ash Girl*. A fun fact is that they gave names to several Paint colors in the design center. They would like to thank the crew for working with them for the past three years.

CREW WHO'S WHO



Waiwai Kocar-Ying

Paint

Waiwai is excited to be a part of this production. They would like to thank everyone who worked hard to bring this production to life. Thank you for coming and enjoy the show!



Olivia Luebcke

Paint / Running Crew

Olivia is very thankful for this opportunity to work as part of the Paint Crew for *Willy Wonka*. She is happy to be working on her second production at Northwood and wants to thank all of the friends she has made within the production as well as her parents for encouraging her to take advantage and make the most of this opportunity.



Kaitlyn Ramos

Paint

Kaitlyn is very excited to be a part of the production as a member of Paint Crew. This is her first production, and she feels very fortunate to be a part of the wonderful production that is *Willy Wonka*. She wants to thank the Northwood Technical Crew for being such an open community and making the past few months so fun.



Delanye Saunders

Paint

Delanye is excited to be a part of this production. They would like to thank everyone who worked hard to bring this production to life. Thank you for coming and enjoy the show!



Carly Young

Paint

Carly is very grateful to be on Paint Crew for *Willy Wonka*. She enjoyed making the set and she would like to thank everyone for their support.

CREW WHO'S WHO



Jessy Elias

Publicity / Box Office

Jessy is very appreciative to be a part of the Publicity Crew. She loved being a part of this crew because it allowed her to be creative when promoting the show. She has worked on a previous show as a publicity member for *A Midsummer Night's Dream*. She would like to thank her family and friends for always supporting her in her interests in life.



Ramya Sreeram

Publicity

Ramya is so grateful to be a publicist for *Willy Wonka*. She feels enthusiastic to use her creativity to promote a theatrical production for the first time. She would like to thank the directors, crew, family, and friends for their support.



Kaylie Chao

Running Crew

Kaylie is thrilled to be a member of the Running Crew for *Willy Wonka*. This is her first experience working in a theatrical production. She would like to thank the directors, cast, crew, and her family for their support. She hopes you enjoy the show.



Inaya Jaffer

Running Crew

Inaya is thankful and excited to be part of Running Crew for this production. Previously, she has worked on seven other shows including *The Ash Girl*. Inaya enjoys spending her free time with family and friends. She would like to thank them for their support, as well as everyone involved with the production for their hard work on this show.



Aryan Jain

Running Crew

Aryan is excited to be a part of this production. They would like to thank everyone who worked hard to bring this production to life. Thank you for coming and enjoy the show!

CREW WHO'S WHO



Caitlyn Tran

Running Crew

Caitlyn is excited to be a part of this production. They would like to thank everyone who worked hard to bring this production to life. Thank you for coming and enjoy the show!



Pardees Darian

Box Office Head

Pardees is the Box Office Head of the *Willy Wonka* production. She is so excited to be a part of this play, as she has been the head for the previous two shows. She is so excited to be able to work with the crew and help the production in any way she can.



Seohyun Ryu

House Manager

Seohyun is a proud House Manager. She has been with the theatre program since the start of last year and is grateful to continue participating in more productions. Besides helping the audience, she enjoys star gazing after a long day of preparation for the production. She would like to thank Ms. Bossardet for always being an encouraging figure during rough times.



Unna Hotchkiss

Box Office / Front of House

Unna is very thankful to be a part of Box Office Crew. She is very excited to be a part of a theatrical production for the first time. In her free time, she enjoys art, music, and reading. She would like to thank the crew, family, and friends for supporting her in this production.



Jimmy Jiang

Box Office / Front of House

Jimmy is excited to be a part of this production. They would like to thank everyone who worked hard to bring this production to life. Thank you for coming and enjoy the show!

CREW WHO'S WHO



Annie Vallabh

Box Office / Front of House

Annie is excited to be a part of this production. They would like to thank everyone who worked hard to bring this production to life. Thank you for coming and enjoy the show!



Kaylie Wang

Box Office / Front of House

Kaylie is excited to be part of the crew through the Box Office. This is her first theatrical production. She enjoys reading, writing, and listening to music. Wang is so proud of everyone she knows in the crew and cast, and she is grateful that you came to support them.

ACKNOWLEDGEMENTS

We express our deep appreciation to the families of all of our students involved in tonight's production. Their vision, generosity, and enthusiasm have greatly enhanced the Northwood High School Visual and Performing Arts programs' ability to engage the entire community through educational and artistic productions. The Northwood High School Visual and Performing Arts Programs would like to thank and recognize the continual support from those who have made and continue to make this all possible:

Terry Walker, Superintendent – IUSD
IUSD Board of Education
PTSA
Leslie Roach, Principal –Northwood High School
Eric Keith, Assistant Principal
Kortney Tambara, Assistant Principal
Jennifer Ollila, Assistant Principal
Brad Van Patten, Coordinator Visual and Performing Arts – IUSD
James Adling, Theater Manager
Peter Fatzaun, Media Specialist
Leanne Lauritzen, Administrative Assistant to the Principal
Mindy Baker, Facilities Secretary
Jennifer Petrosian, Mariya Barin and NHS ASB
Ernie Medina, Plant Foreman
The Faculty and Staff of Northwood High School
Stephen Sellwood and the NTV Staff
Marina Alburger and The Howler Staff
Jeanna Heck and the Northwood Yearbook Staff
Angela Irish and Laguna Beach High School Drama
Grandparent Autism Network
Orange County Court Appointed Special Advocates
PCE Events Activated
Full Compass Systems, Ltd.
BCT Entertainment
Rose Brand
Denice Paxton
Steven Snider
Blake Gould
Chloe Hack
Mitchel Simoncini
Ranae Bettger and Uni Theatre Arts
IUSD Print Shop
Booktix.com
Playbill
Home Depot
J. Farber & Associates
Ganahl Lumber
Dunn Edwards Paint

The friends and families of our cast members for the nights they gave to our production!
The Students and Parents of the Northwood Arts Programs

**Everyone is important to us.
If we omitted or misspelled your name,
Please accept our apologies.
Thank you.**

AUTOGRAPHS

THANK YOU, BROADWAY ARTS!



Learn from Broadway Pros



SING DANCE ACT
MUSICAL THEATRE



@BroadwayArtsStudio
BroadwayArtsStudio.com

Northwood Theatre Arts Presents:



PUFFS

... or Seven Increasingly Eventful Years
at a Certain School of Magic and Magic

by Matt Cox



**COMING
MARCH 22!**